



**Icahn
School of
Medicine at
Mount
Sinai**

Icahn School of Medicine at Mount Sinai
The Page and William Black
Post-Graduate School
One Gustave L. Levy Place, Box 1193
New York, NY 10029-6574

**INTEGRATING 20 YEARS OF EXPERIENCE
IN CT SCREENING FOR LUNG CANCER
INTO EVERYDAY PRACTICE:**

**An International Two-Day Intensive Course
for Practicing Clinicians**

Friday, December 5 and Saturday, December 6, 2014

New York Academy of Medicine
1216 Fifth Avenue, New York, NY 10029

www.mssm.edu/cme/courses



**Icahn
School of
Medicine at
Mount
Sinai**

Sponsored by
Icahn School of Medicine at Mount Sinai
Department of Thoracic Surgery

Course Directors:
Raja Flores, MD
Steven and Ann Ames Professor of Cardiothoracic Surgery
Chairman, Department of Thoracic Surgery

Claudia Henschke, PhD, MD
Professor of Radiology
Director, Early Lung & Cardiac Action Program

**Friday, December 5 and
Saturday, December 6, 2014**
New York Academy of Medicine
1216 Fifth Avenue, New York, NY 10029

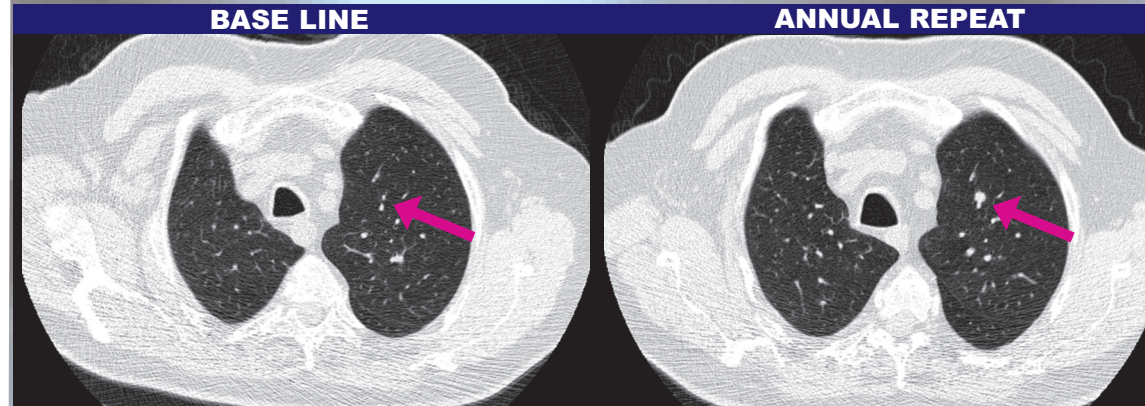

**INTEGRATING 20 YEARS OF EXPERIENCE
IN CT SCREENING FOR LUNG CANCER
INTO EVERYDAY PRACTICE:**

**An International Two-Day Intensive Course
for Practicing Clinicians**



**Icahn
School of
Medicine at
Mount
Sinai**

FACULTY

Faculty Disclosure

It is the policy of Icahn School of Medicine at Mount Sinai to ensure objectivity, balance, independence, transparency, and scientific rigor in all CME-sponsored educational activities. All faculty participating in the planning or implementation of a sponsored activity are expected to disclose to the audience any relevant financial relationships and to assist in resolving any conflict of interest that may arise from the relationship. Presenters must also make a meaningful disclosure to the audience of their discussions of unlabeled or unapproved drugs or devices. This information will be available as part of the course material.

Course Directors

Raja Flores, MD
Steven and Ann Ames Professor of
Cardiothoracic Surgery
Chairman, Department of Thoracic Surgery

Claudia Henschke, PhD, MD
Professor of Radiology
Director, Early Lung & Cardiac Action
Program

Icahn School of Medicine Faculty

Matthew Cham, MD
Larry DiFabrizio, MD
Jorge Gomez, MD
Timothy Harkin, MD
Harvey Hecht, MD
Andrew Kaufman, MD
Laura Margolies, MD
Charles Powell, MD
Kenneth Rosenzweig, MD
Mary Salvatore, MD
Lawrence Tanenbaum, MD
Andrea Wolf, MD
David Yankelevitz, MD

Guest Faculty

Hisao Asamura, MD
Keio University, Tokyo, Japan

Laurie Fenton
Lung Cancer Alliance, Washington, DC

Fred Hirsch, MD
University of Colorado, Denver, CO

Ella Kazerooni, MD
University of Michigan, Ann Arbor, MI

Peter Mazzone, MD
Cleveland Clinic, Cleveland, OH

Jamie Ostroff, PhD
Memorial Sloan Kettering
Cancer Center, New York, NY

Bruce Pyenson, FSA, MAAA
Milliman Inc., New York, NY

Lawrence Rothenberg, PhD
Memorial Sloan Kettering
Cancer Center, New York, NY

Dorith Shahan, MD
Hebrew University - Hadassah Medical Center
Jerusalem, Israel

William Travis, MD
Memorial Sloan Kettering
Cancer Center, New York, NY

Giulia Veronesi, MD
European Institute of Oncology, Milan, Italy

Douglas Wood, MD
University of Washington, Seattle, WA

Javier Zulueta, MD
Clinica Universidad de Navarra,
Pamplona, Spain

2014

Program Description

The mission of this Conference is to present the latest information on CT screening for lung cancer including the component issues of early diagnosis and treatment. Topics will also include a discussion of guidelines surrounding screening as well as practical information and options for starting a screening program. Interesting cases selected for critical decision making will be discussed from a multi-disciplinary perspective with a focus on the management of nodules and treatment of early stage lung cancer with audience participation. A forum will be held at the end of the day for questions from the audience of lay people and physicians interested in CT screening to a panel of experts.

Objectives

At the conclusion of this activity, participants will be able to:

- Describe the principals of a successful lung cancer screening program with a focus on critical performance measures.
- Assess the development and current state of lung cancer screening so physicians can make appropriate recommendations to patients who are interested in screening.
- Identify potential issues concerning CT screening in the surgical management of lung cancer.

Who Should Attend

Physicians: Primary Care, Internal Medicine, Family Practice, General Practice, Radiologists, Surgeons, Cardiologists, Pulmonologists, Epidemiologists, Nurse Practitioners & other Allied Health Professionals.

Conference Information

Please contact the Office of CME at 212-731-7950 or email cme@mssm.edu

Program Location

New York Academy of Medicine
1216 Fifth Avenue at 103rd st.
New York, NY 10029
www.nyam.org 212-822-7200

Registration Fee

Physicians: \$395
Allied Health Professionals: \$150
Residents and Fellows: complimentary

Directions/Parking/ Accommodations

www.mountsinai.org/about-us/visiting-us
Discounted parking available Saturday only

Accreditation

The Icahn School of Medicine at Mount Sinai is accredited by the Accreditation Council for Continuing Medical Education to provide continuing medical education for physicians.

Credit Designation

The Icahn School of Medicine at Mount Sinai designates this live activity for a maximum of 7.25 *AMA PRA Category 1 Credit(s)*[™]. Physicians should claim only the credit commensurate with the extent of their participation in the activity.

Verification of Attendance

Verification of attendance will be provided to all professionals.

Special Needs

The Icahn School of Medicine at Mount Sinai is in full compliance with provisions of the Americans with Disabilities Act (ADA) and is accessible for individuals with special needs.

If you require special accommodations please contact the Page and William Black Post-Graduate School of Medicine at 212-731-7950.



Agenda

8:00 - 8:30	REGISTRATION / CONTINENTAL BREAKFAST	
8:30 - 8:45	Opening Remarks/Introduction	Raja Flores, MD
8:45 - 10:00	CT Screening: A New Dawn for Lung Cancer	
	Moderator: Raja Flores, MD	
8:45 - 9:00	I-ELCAP Results	Claudia Henschke, PhD, MD
9:00 - 9:15	The Role and Development of Clinical Practice Guidelines	Douglas Wood, MD
9:15 - 9:30	Magnitude of Benefit Using a Proven Protocol	David Yankelevitz, MD
9:30 - 9:45	Cost Effectiveness	Bruce Pyenson, FSA, MAAA
9:45 - 10:00	Recommendations and Guidelines for Coverage of Screening	Laurie Fenton
10:00 - 10:30	COFFEE BREAK	
10:30 - 12:05	Management of Screen-Detected Nodules	
	Moderator: Claudia Henschke, PhD, MD	
10:30 - 10:45	Risk Assessment from the Pulmonologist's Perspective	Peter Mazzone, MD
10:45 - 11:00	Adenocarcinoma-in-situ and Minimally Invasive Adenocarcinoma	William Travis, MD
11:00 - 11:15	Probability of Malignancy	Claudia Henschke, PhD, MD
11:15 - 11:30	Considerations for Fine Needle Biopsy	David Yankelovitz, MD
11:30 - 11:45	Nodule Workup Protocols	Ella Kazerooni, MD
11:45 - 11:55	Guidelines for Surgery	Raja Flores, MD
11:55 - 12:05	Teaching Files	Dorith Shaham, MD
12:05 - 12:15	COFFEE BREAK	
12:15 - 1:00	Interesting Case Session: The Nitty Gritty of Nodule Management	
	Moderator: Claudia Henschke, PhD, MD	
	Panel Members: Ella Kazerooni, MD, Peter Mazzone, MD, Dorith Shaham, MD, Mary Salvatore, MD	
1:00 - 1:45	Use of Biomarkers for Diagnosis of Early Lung Cancer	
	Moderator: Charles Powell, MD	
1:00 - 1:15	Overview of Biomarkers for Diagnosis of Early Lung Cancer	Fred Hirsch, MD
1:15 - 1:30	Heterogeneity of Lung Cancer	Charles Powell, MD
1:30 - 1:45	Implications for Targeted Therapy	
1:45 - 2:30	Interesting Case Session: Diagnostic Dilemmas	
	Moderator: David Yankelevitz, MD	
	Panel Members: Larry DiFabrizio, MD, Timothy Harkin, MD, Peter Mazzone, MD, Ella Kazerooni, MD, Javier Zulueta, MD	

INTERNATIONAL ORGANIZING COMMITTEE

Hisao Asamua, MD, Fred Hirsch, MD, Dorith Shaham, MD, Giulia Veronesi, MD, Douglas Wood, MD, Javier Zulueta, MD

Agenda

8:30 - 9:00	REGISTRATION / CONTINENTAL BREAKFAST	
9:00 - 10:10	Challenges in Minimizing Harms	
	Moderator: Raja Flores, MD	
9:00 - 9:10	Low Dose Radiation	Lawrence Rothenberg, PhD
9:10 - 9:20	Optimizing Scanner Technology	Lawrence Tanenbaum, MD
9:20 - 9:30	"False Positives"	Claudia Henschke, PhD, MD
9:30 - 9:40	Risks from Surgery	Giulia Veronesi, MD
9:40 - 9:50	Surgery: Lobectomy vs. Limited Resection when should it be done?	Hisao Asamura, MD
9:50 - 10:00	Alternatives to Surgery	Kenneth Rosenzweig, MD
10:00 - 10:10	Overdiagnosis/Overtreatment	Andrea Wolf, MD
10:10 - 10:30	COFFEE BREAK	
10:30 - 11:30	Interesting Case Session: Therapeutic Challenges	
	Moderator: Raja Flores, MD	
	Panel Members: Douglas Wood, MD, Hisao Asamura, MD, Kenneth Rosenzweig, MD, Giulia Veronesi, MD, Jorge Gomez, MD	
11:30 - 12:30	Collateral Benefits: Cardiac, Pulmonary, Vascular, Breast, Smoking Cessation	
	Moderator: David Yankelevitz, MD	
11:30 - 11:40	Mediastinal Masses	Andrew Kaufman, MD
11:40 - 11:50	Cardiac and Aortic Evaluation	Harvey Hecht, MD
11:50 - 12:00	COPD	Javier Zulueta, MD
12:00 - 12:10	Usual Interstitial Pneumonitis	Mary Salvatore, MD
12:10 - 12:20	Breast Abnormalities	Laurie Margolies, MD
12:20 - 12:30	Smoking Cessation	Jaime Ostroff, PhD
12:30 - 12:40	COFFEE BREAK	
12:40 - 1:30	Interesting Case Session: Dilemmas in Collateral Benefits	
	Moderator: Matthew Cham, MD	
	Panel Members: Andrew Kaufman, MD, Harvey Hecht, MD, Javier Zulueta, MD, Laurie Margolies, MD, Mary Salvatore, MD	
1:30 - 1:40	Discussion and Closing Statment	Raja Flores, MD

REGISTRATION INFORMATION

INTEGRATING 20 YEARS OF EXPERIENCE IN CT SCREENING FOR LUNG CANCER INTO EVERYDAY PRACTICE:

An International Two-Day Intensive Course for Practicing Clinicians

Friday, December 5 and Saturday, December 6, 2014
New York Academy of Medicine
1216 Fifth Avenue, New York, NY 10029

Register online
www.mssm.edu/cme/courses

Cancellation Policy: All cancellations must be confirmed in writing to The Page and William Black Post-Graduate School of Medicine by Monday, November 24, 2014 for tuition refund. An administrative fee of \$50.00 will be retained. No refunds will be made on cancellations after this date or for "no shows."

Registration Fee

Physicians: \$395
Allied Health Professionals: \$150
Residents and Fellows: complimentary